

Housing Award

K Valley House

by Herbst Architects

• COROMANDEL •

PHOTOGRAPHY **PATRICK REYNOLDS**

This dramatically sited house is beautifully attuned to the tastes and needs of clients with a strong sense of place and a self-sufficient approach to their life in a country valley. As the clients wished, recycled materials and fittings feature significantly in the building; the commitment to a rural idiom is clearly, and meaningfully, signalled by the rain screen of rusted corrugated iron sheets on the exterior. The house, intentionally, looks a little beat up but appearances aren't everything. The rustic materials are lovingly assembled and, inside, it is clear that this is a sophisticated piece of work: as comfortable as a cosy retreat should be and as confident as an inspiring site demands.

— NEW ZEALAND ARCHITECTURE AWARDS JURY



“... this humble home, clad in rusty corrugated iron and wood, sits in homage to the rural shed.”





Poetic rust

In Coromandel's Kuaeranga Valley, this humble home, clad in rusty corrugated iron and wood, sits in homage to the rural shed. A battered iron box hangs over a timber and glass pavilion, which utilises around 60 per cent recycled materials. Inside, the design provides a 270-degree panoramic view around the valley, while the interior is lined in wood, showcasing the exposed timber roof structure. This unique home is at peace with its surroundings – all at once decrepit, elegant and poetic, even.



Clockwise from top left: Outside shower; the exposed timber ceiling structure is a feature throughout the interior; the farmhouse pavilion.

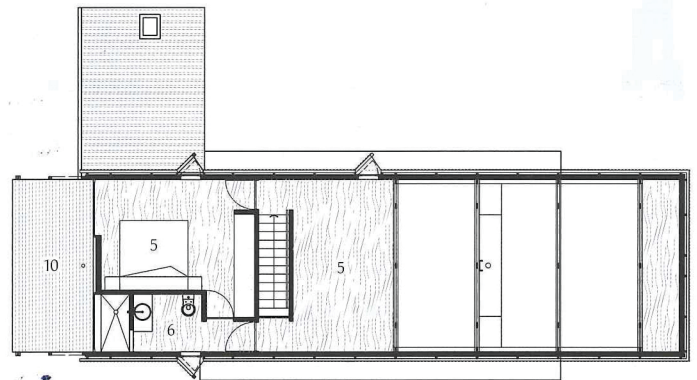

- 1 Entry
- 2 Kitchen
- 3 Dining room
- 4 Lounge
- 5 Bedroom
- 6 Bathroom/WC
- 7 Laundry/store room
- 8 Cave
- 9 Carport
- 10 Deck

