

NEW ZEALAND RESIDENTIAL ARCHITECTURE AND DESIGN

HOUSES

*Inside 10 of New Zealand's
Best Homes*

**MATERIAL
SELECTION**

Designers
explain their
choice of
top building
materials

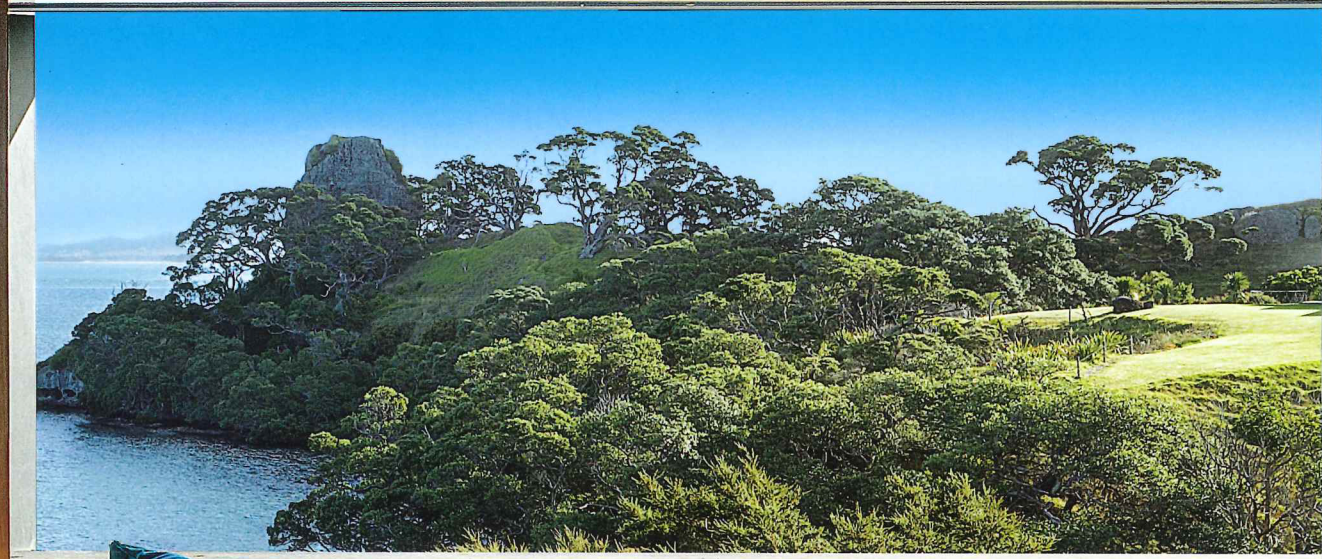

**WORKING WITH
AN ARCHITECT**

A homeowner's
account of building
their home and why
use an architect

NATURAL AND COASTAL

5 of the best houses by Dunedin
architect Francis Whitaker

ISSUE 38 - \$11.90 - SUMMER 2015

ISSN 2253-3311 04



9 772253 3 31002

ALTERATIONS AND ADDITIONS AWARD

Clevedon ESTATE by Herbst Architects

• AUCKLAND •

Citation by New Zealand Architecture Awards Jury
Photography by Lance Herbst

A house sitting on top of a hill has become the heart of an artfully composed rural estate in this adroit exercise in site-making. The masonry house is complemented now by two exquisitely detailed timber pavilions, the first placed to establish a well-framed courtyard on the entry side of the house. The second pavilion is a pool house, so beguiling that the hours spent there will be lost happily without trace. Confidence and clarity are defining characteristics of this project; the architects have exhibited a sure and light touch and one can sense the pleasure they took in the selection and deployment of materials. This is addition, without any suggestion of accretion.

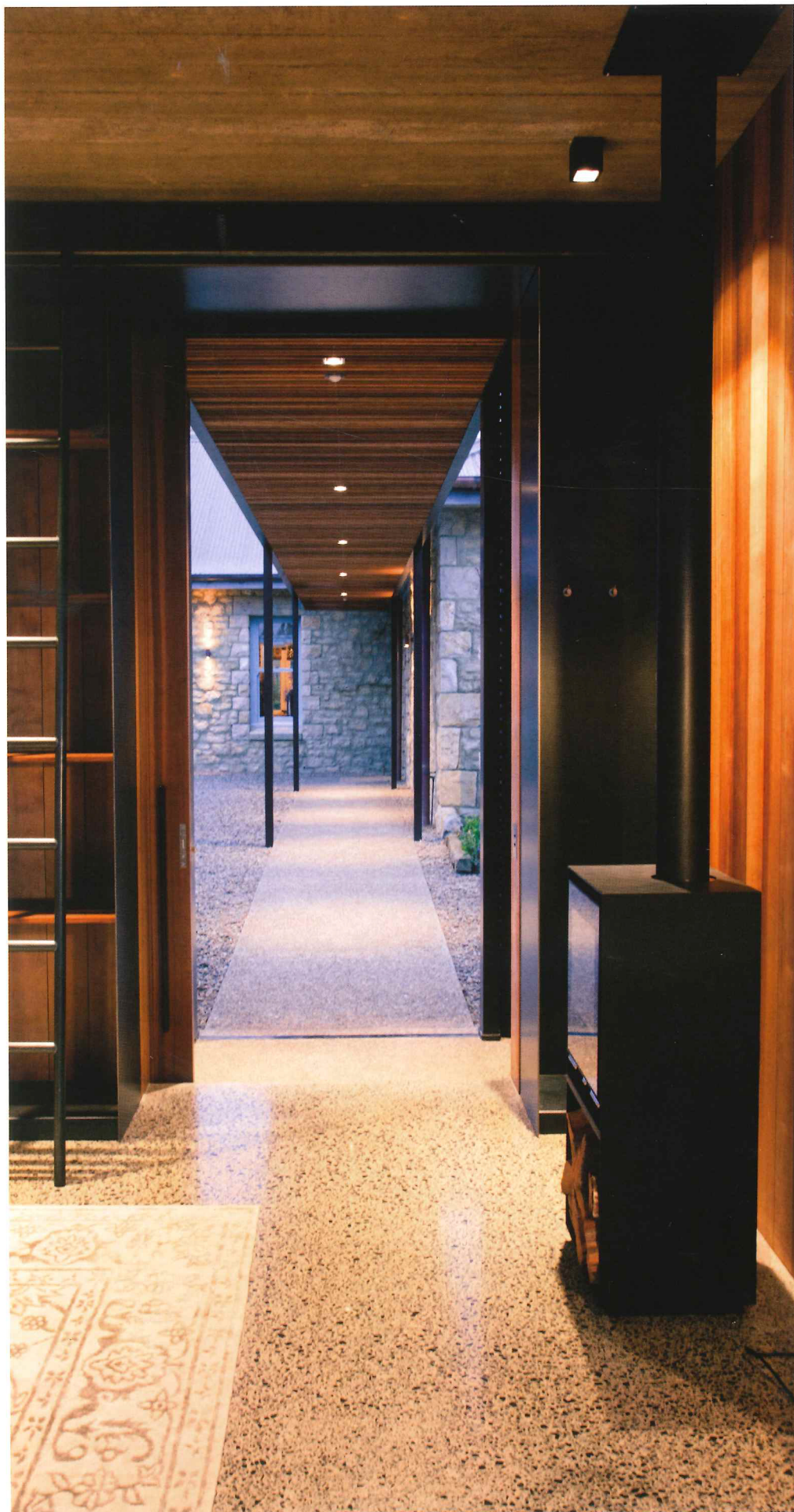

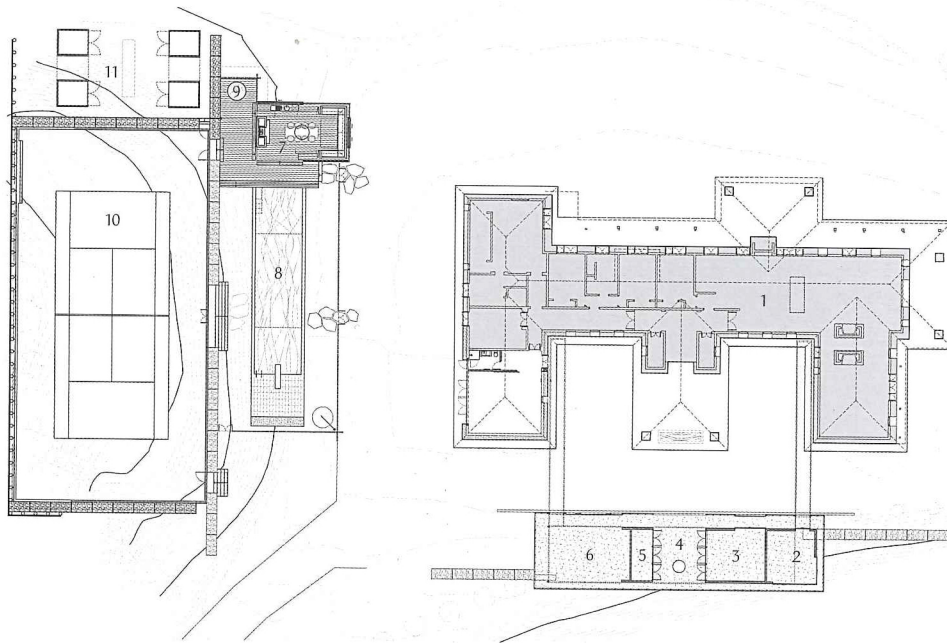

- 1 Existing house
- 2 Study
- 3 Store
- 4 Service yard
- 5 Wood store
- 6 Carport
- 7 Pool house
- 8 Pool
- 9 Spa
- 10 Tennis court
- 11 Plant

Site plan

